www.fundacionhojarasca.com

The reproduction and sale rights of the following scene belong to Netflix. The donation covers the synchronization, mixing and rendering service of your voice recording.

Stranger Things – Season 3 (2019)

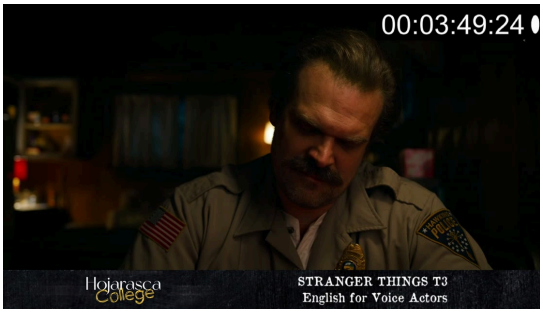

Directors: The Duffer Brothers (Matt Duffer and Ross Duffer)
Performer: David Harbour (Jim Hopper)

Click here to watch the scene

00:00:04:12

- Something I've been wanting to talk to you both about.

00:00:08:24

- I know this is a difficult conversation, but I care about you both very much.

00:00:14:19

- And I know that you care about each other very much, and that's why it's important that we set these boundaries moving forward, so we can build an environment where

00:00:26:22

- we all feel

00:00:30:18

- comfortable,

00:00:33:19

- trusted,

00:00:36:03

- and open

00:00:40:09

- to sharing our feelings.

00:00:47:13

- Feelings...

00:00:54:23

- Feelings...

00:01:00:16

- Feelings.

00:01:03:15

- Jesus.

00:01:05:24

- The truth is, for so long, I'd forgotten what those even were.

00:01:13:19

- I've been stuck in one place, in a cave, you might say, a deep, dark cave.

00:01:21:04

- And then, I left some Eggos out in the woods, and you came into my life, and for the first time in a long time, I started to feel things again.

00:01:35:22

- I started to feel happy.

00:01:41:23

- But lately, I guess I've been feeling distant from you.

00:01:49:12

- Like you're pulling away from me or something.

00:01:54:17

- I miss playing board games every night.

00:01:58:19

- Making triple-decker Eggo extravaganzas at sunrise.

00:02:03:08

- Watching westerns together before we doze off.

00:02:07:17

- But I know you're getting older. Growing. Changing.

00:02:15:13

- And I guess, if I'm being really honest, that's what scares me.

00:02:24:04

- I don't want things to change.

00:02:30:08

- So I think maybe that's why I came in here, to try to maybe stop that change, to turn back the clock, to make things go back to how they were.

00:02:48:08

- But I know that's naive.

00:02:49:21

- It's just not how life works.

00:02:55:09

- It's moving. Always moving, whether you like it or not.

00:03:01:20

- And yeah, sometimes it's painful. Sometimes it's sad. And sometimes it's surprising. Happy.

00:03:17:19

- So you know what?

00:03:20:07

- Keep on growing up, kid.

00:03:22:20

- Don't let me stop you.

00:03:25:05

- Make mistakes. Learn from them.

00:03:28:16

- And when life hurts you, because it will, remember the hurt.

00:03:35:02

- The hurt is good.

00:03:38:10

- It means you're out of that cave.

00:03:42:22

- But please, if you don't mind, for the sake of your poor old dad, keep the door open three inches.

Follow us on social media
Instagram:@fundacion_hojarasca
Tiktok: @fundacion.hojarasca
Facebook: Fundacion Cultural Hojarasca
www.fundacionhojarasca.com